

R. T. QUIMBY
4719-672

R. T. QUIMBY
5403-319

E. B. MASON
5508-780

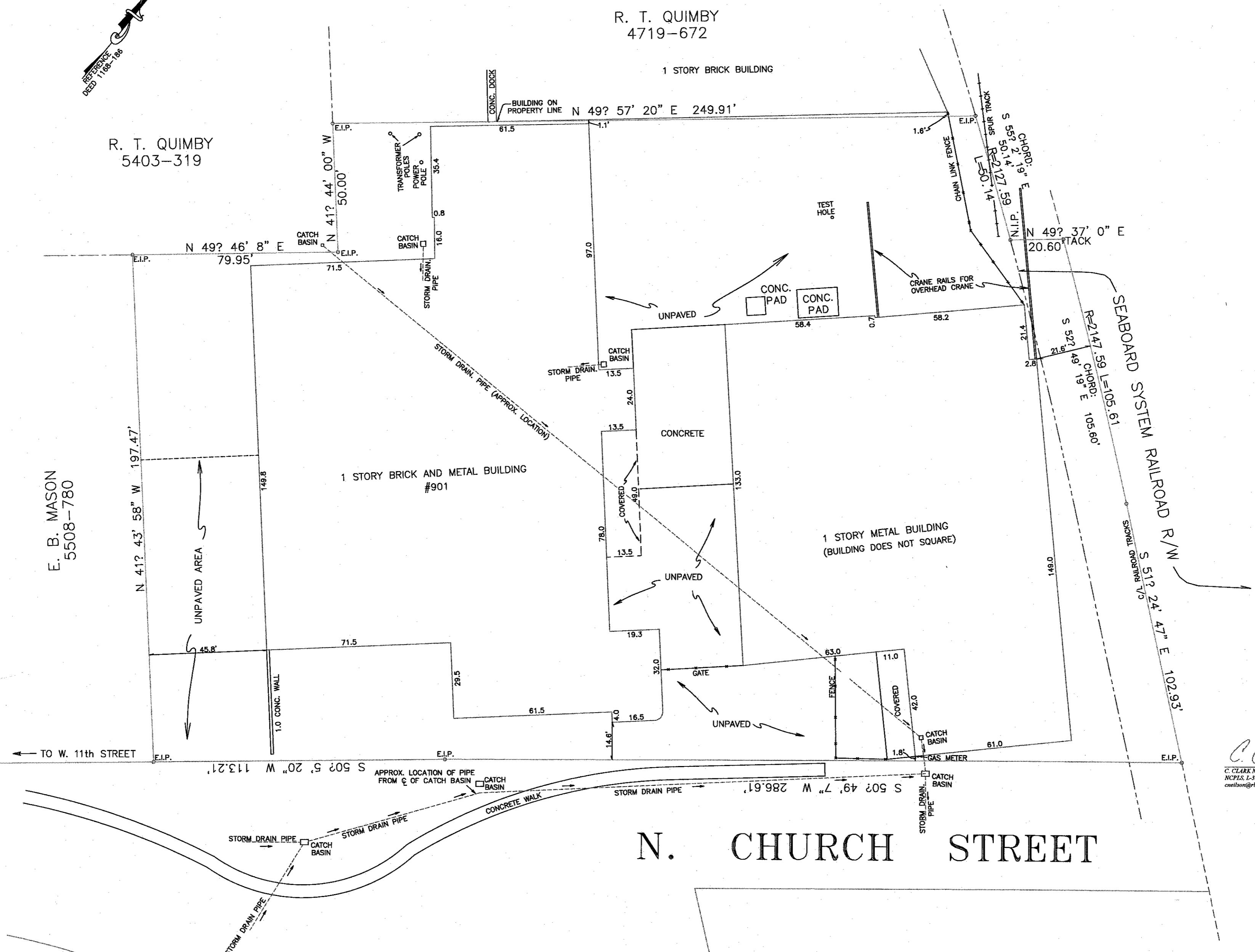

N. CHURCH STREET

W. 12th STREET

C. Clark Nelson 11/29/1991
C. CLARK NELSON
NCELS L-3212
cnelson@pharr.com



TOTAL AREA=88,919 sq. ft.
or 2.041 acres

FLOOD CERTIFICATION
THIS IS TO CERTIFY THAT THE SUBJECT PROPERTY IS NOT LOCATED IN A SPECIAL FLOOD HAZARD AREA AS SHOWN ON MAPS PREPARED BY THE FEDERAL EMERGENCY MANAGEMENT AGENCY, FEDERAL INSURANCE ADMINISTRATION, DATED FEB. 26, 1982.

REVISIONS
NOV. 10, 1992 - UPDATE

SURVEY PREPARED FOR
SOUTHERN CAST, INC.
847-901 N. CHURCH STREET
CHARLOTTE, N.C.
REFERENCE DEEDS 1168-186 & 1168-194
TAX NUMBER 078-041-05
JOB NUMBER: 25328

R.B. PHARR & ASSOCIATES, P.A.
SURVEYING & MAPPING
212 E. INDEPENDENCE BLVD. CHARLOTTE, N.C. 28204 TEL. (704) 376-2186

SCALE: 1"=30'
DATE: NOV. 29, 1991
FILE NO. XX-1433