

THIS IS TO CERTIFY THAT ON THE 24th DAY OF DEC 1997 I SURVEYED THE PROPERTIES SHOWN ON THIS PLAT AND THAT THE TITLE LINES AND THE WALLS OF THE BUILDINGS SHOWN HEREON

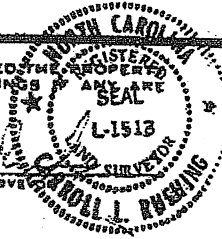

SIGNED Carroll L. Robbing
REGISTERED SURVEYOR

Carroll L. Robbing

ASHCRAFT AVENUE (PUBLIC R/W)

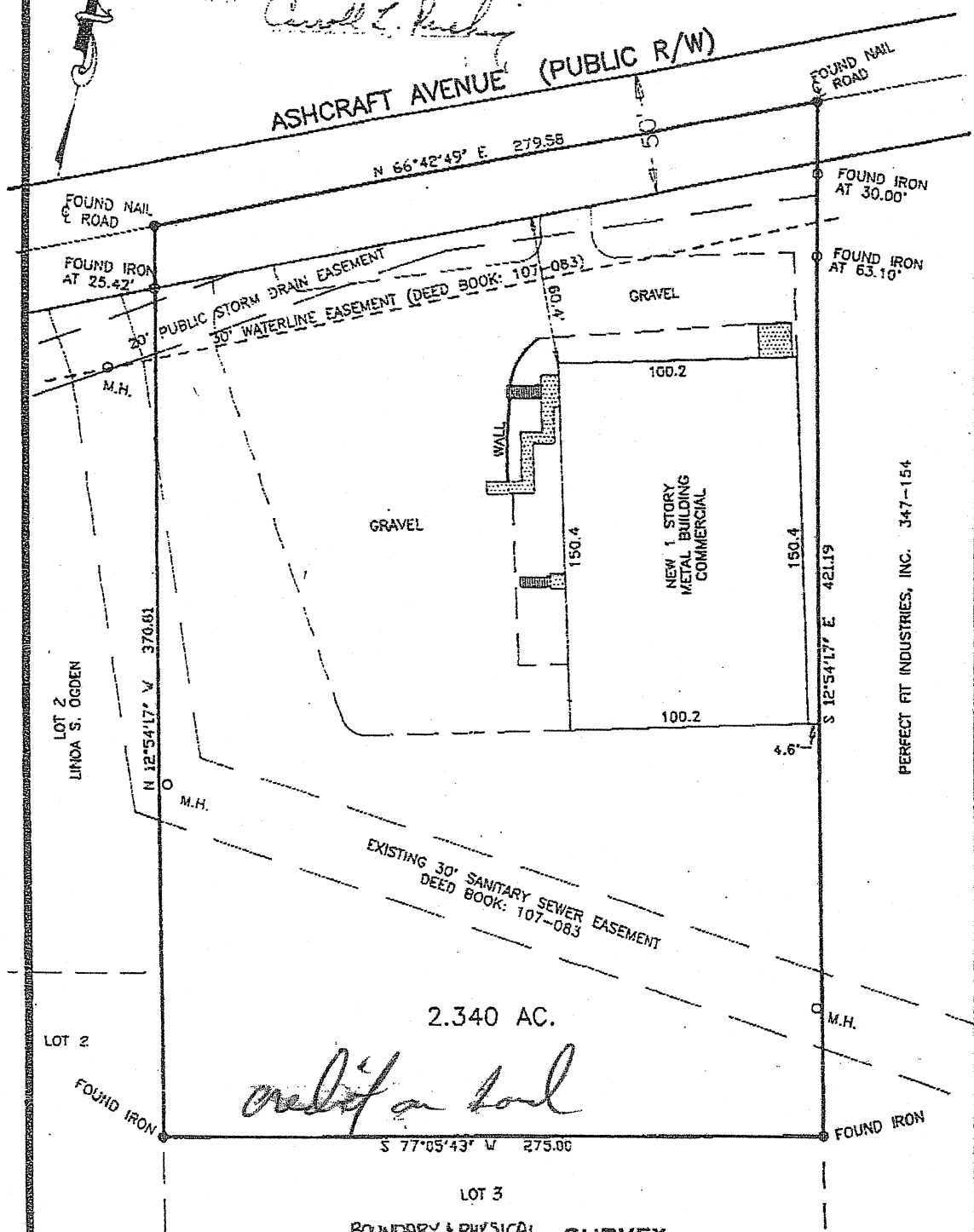

2.340 AC.

credit on soil

BOUNDARY & PHYSICAL SURVEY
OF
LOT 1 OF THE GLENN DAVID CUTHBERTSON & WIFE, PAMELA S. PROPERTY

SCALE 1"=50' CITY OF MONROE UNION COUNTY, N.C.
THE PROPERTY OF CLAYTON L. GRANGER & WIFE, JEAN S. GRANGER
PLAT/CAD. E FILE 848 DEED RECORDED IN BOOK 1019 PAGE 827