

JOHN E. CHAPMAN
(3623-706)

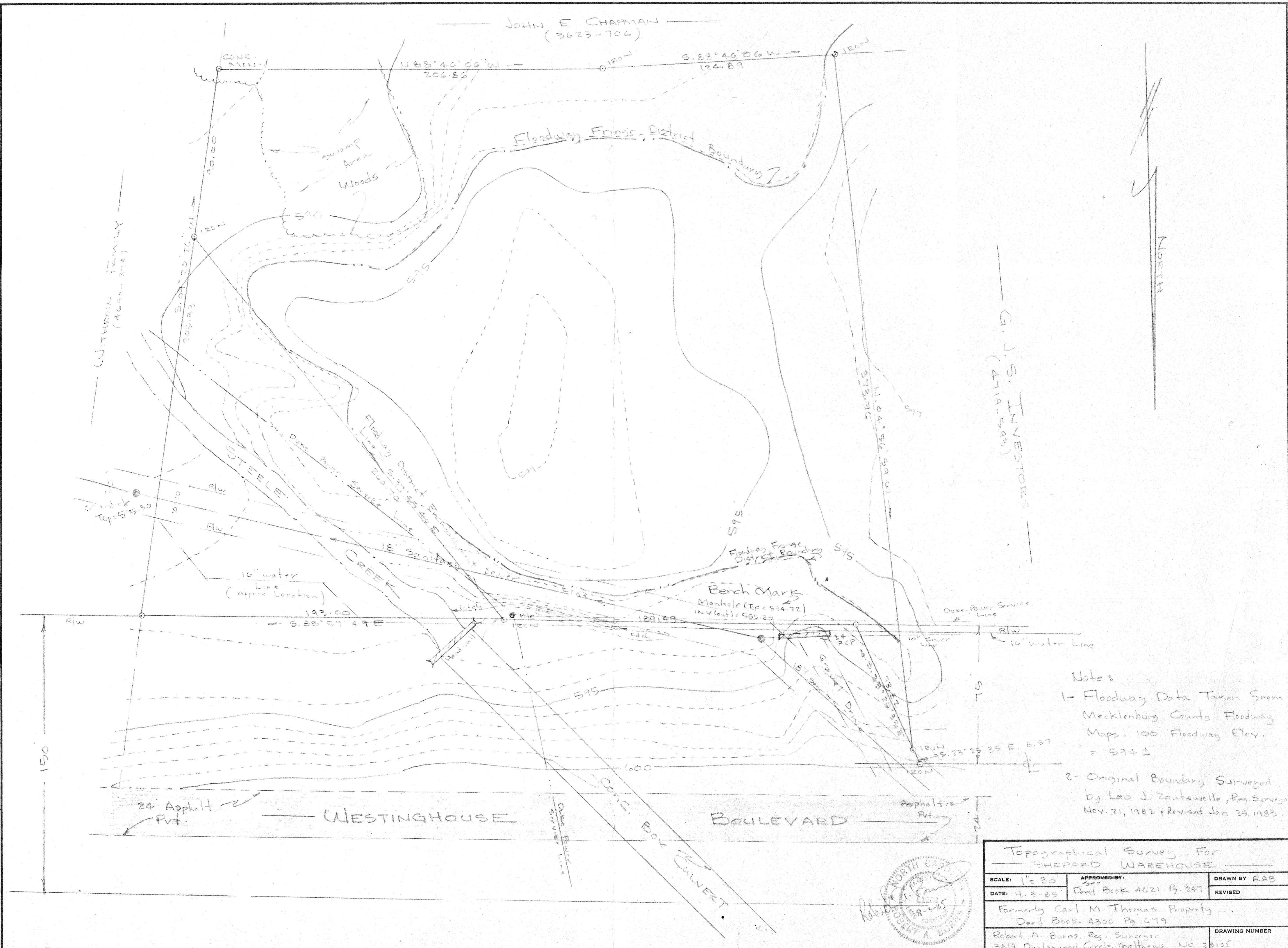

NORTH

G. J. S. INVESTORS
(4719-593)

WITHERS FAMILY
(4650-814)

Notes
 1- Floodway Data Taken From
 Mecklenburg County Floodway
 Maps. 100 Floodway Elev.
 = 594 ±
 2- Original Boundary Surveyed
 by Leo J. Zentewelle, Reg. Surveyor
 Nov. 21, 1982 & Revised Jan 25, 1983.

Topographical Survey For SHEPARD WAREHOUSE		
SCALE: 1" = 30'	APPROVED BY: [Signature]	DRAWN BY RAB
DATE: 9.3.85	Deed Book 4621 Pg. 247	REVISED
Formerly Carl M Thomas Property Deed Book 4300 Pg. 679		
Robert A. Burns, Reg. Surveyor 3819 Dunlunwood Circle, Matthews, NC 28105		DRAWING NUMBER 542-715

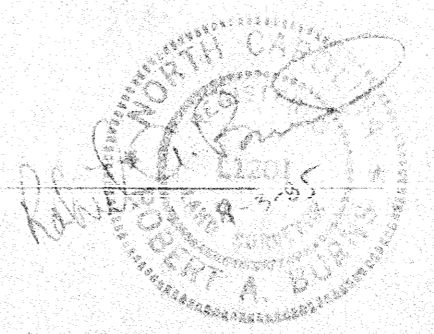

Polaris 3G Map – Mecklenburg County, North Carolina

Date Printed: 8/30/2023 6:44:53 AM

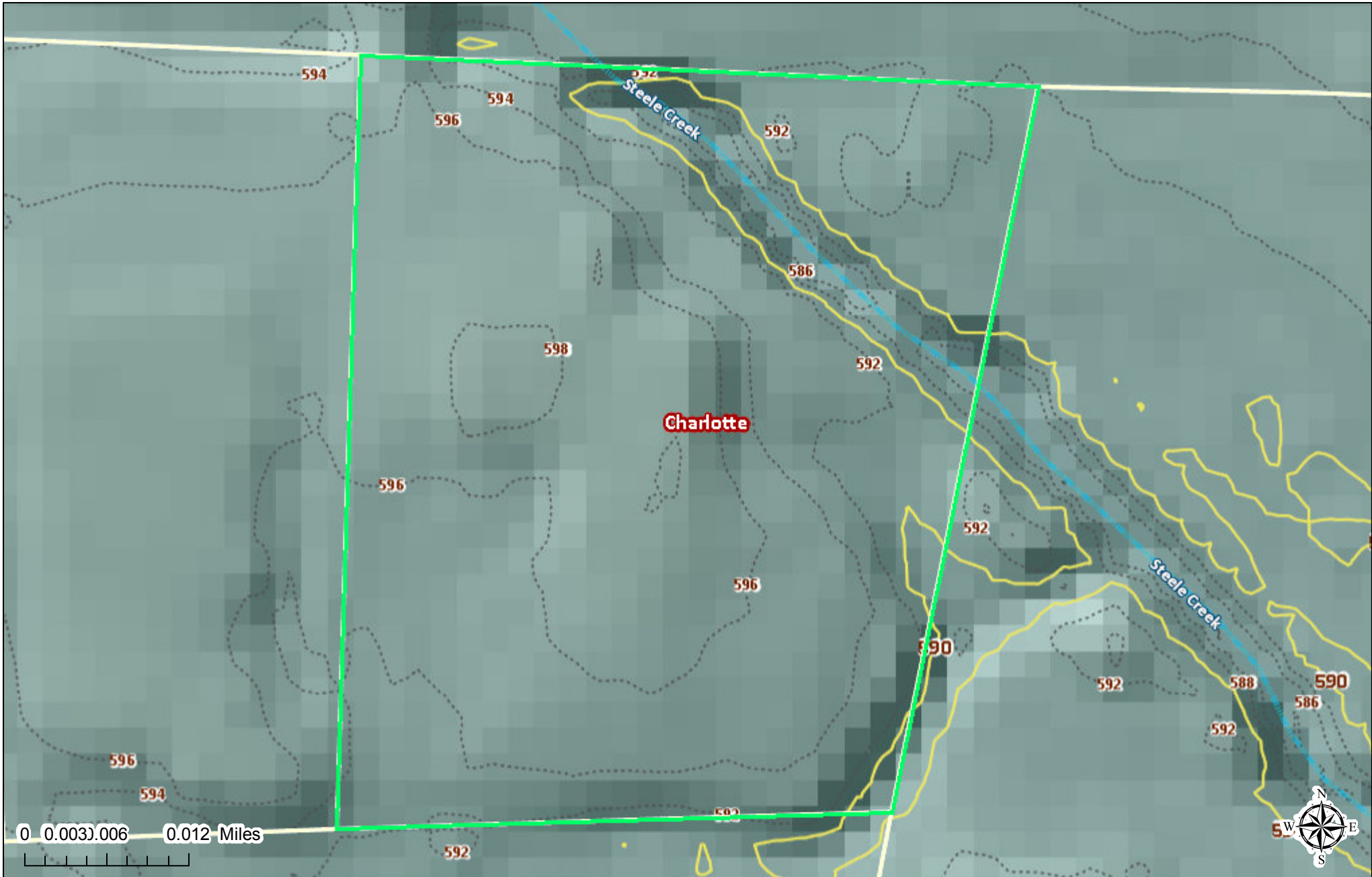

This map or report is prepared for the inventory of real property within Mecklenburg County and is compiled from recorded deeds, plats, tax maps, surveys, planimetric maps, and other public records and data. Users of this map or report are hereby notified that the aforementioned public primary information sources should be consulted for verification. Mecklenburg County and its mapping contractors assume no legal responsibility for the information contained herein.