

NOTES

LOT SUBJECT TO ALL COUNTY ZONING RESTRICTIONS AND SUBDIVISION RESTRICTIONS.

THIS SURVEY IS NOT INTENDED TO MEET GS 47-30 REQUIREMENTS. THIS SURVEY WAS PERFORMED PER THE STANDARDS OF PRACTICE FOR LAND SURVEYING IN NORTH CAROLINA WITH AN ERROR OF CLOSURE THAT MEETS MINIMUM STANDARD OF 1:10,000

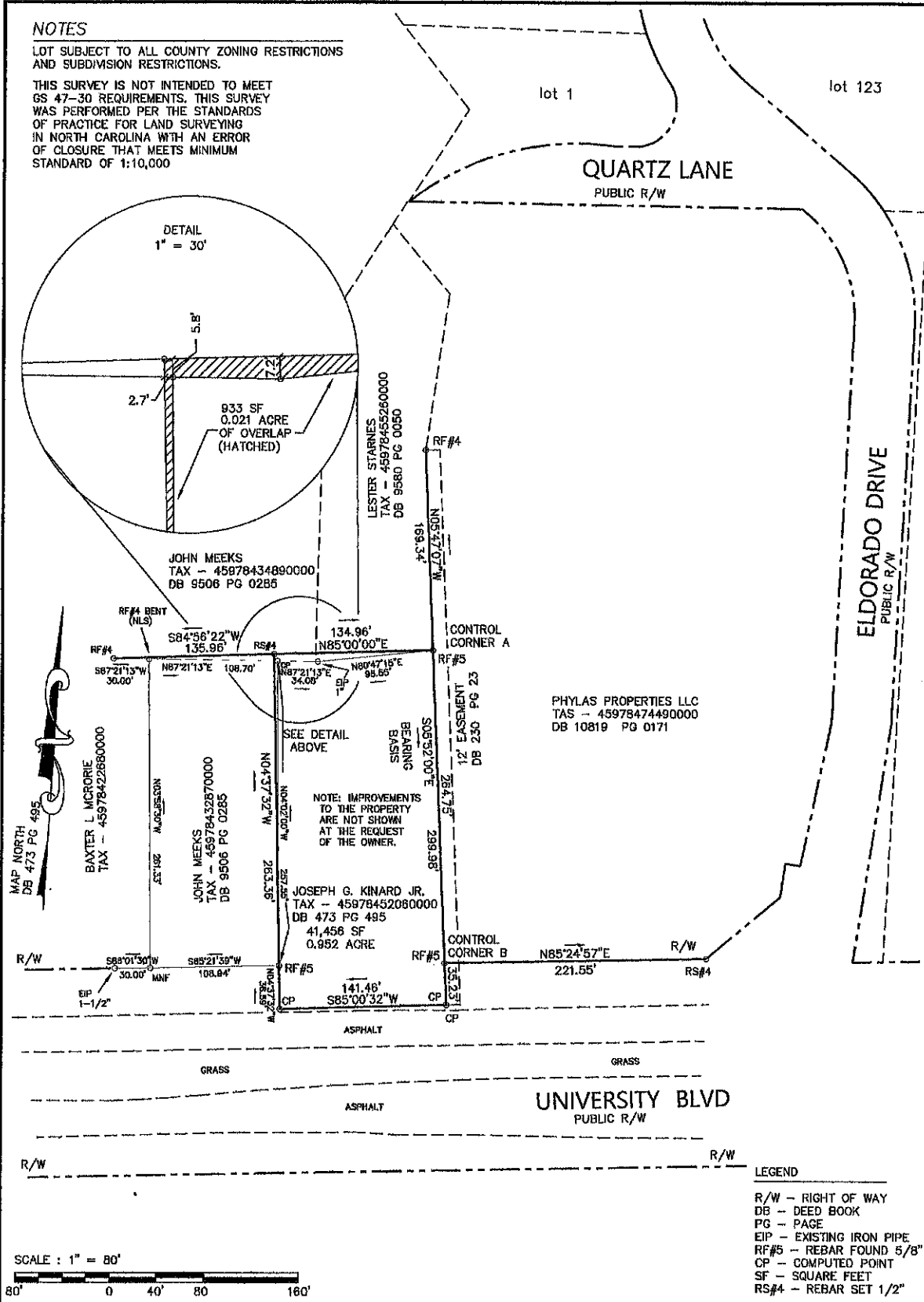

- LEGEND**
- R/W - RIGHT OF WAY
 - DB - DEED BOOK
 - PG - PAGE
 - EIP - EXISTING IRON PIPE
 - RF#5 - REBAR FOUND 5/8"
 - CP - COMPUTED POINT
 - SF - SQUARE FEET
 - RS#4 - REBAR SET 1/2"

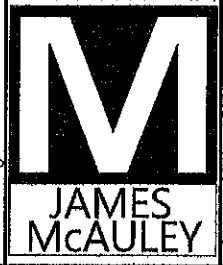
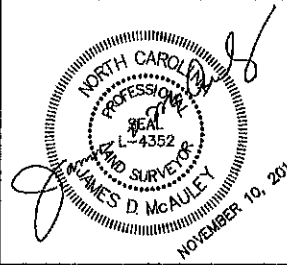

BOUNDARY AND PROPERTY LINE DISPUTE SURVEY FOR:
JOSEPH G. KINCADE, JR
 12095 UNIVERSITY BLVD.
 CURRENT OWNER REF: DB. 473 PG 495
 TOWN OF HARRISBURG, CABARRUS COUNTY, NC
 Scale: 1" = 80' Date: NOVEMBER 10, 2016
 300 SOUTH CRAIG STREET, CHESTERFIELD SC 29709
 Office: 704-309-3299
 James@McAuleyLandSurveying.com PLS#4352

Rev.